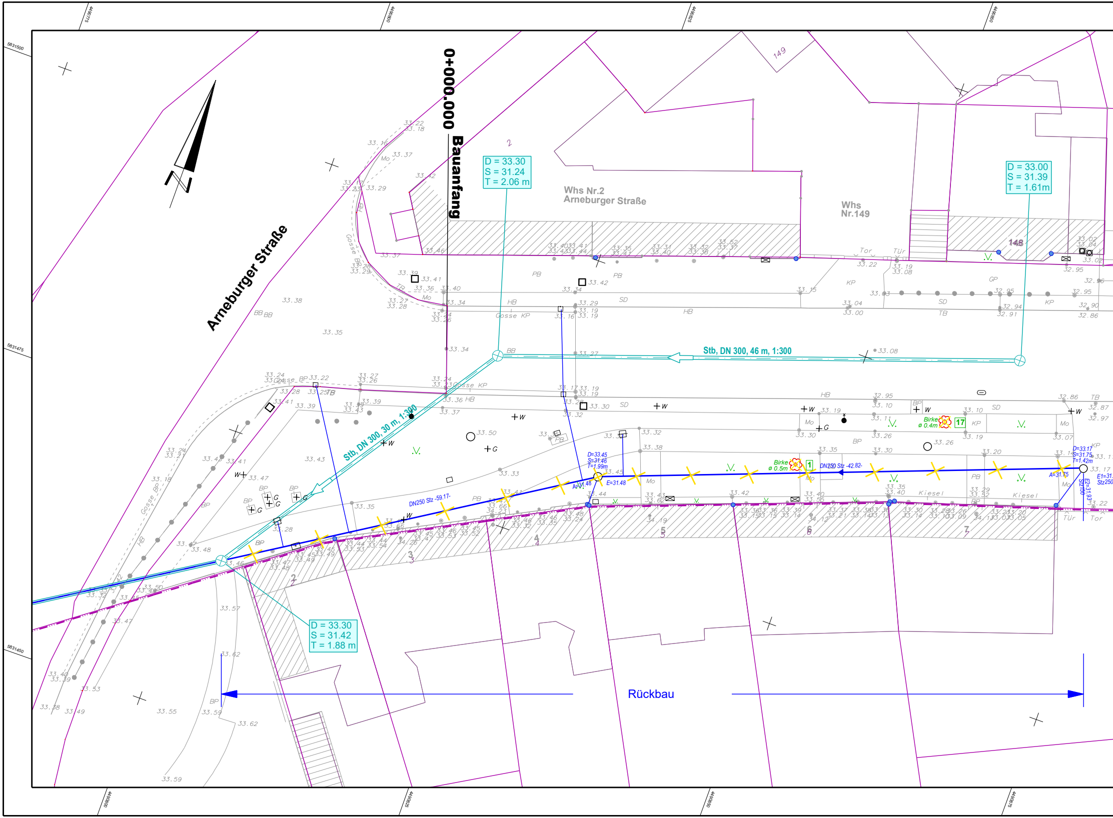
0+000.000 Bauanfang
Arneburger Straße
Whs Nr.2
Arneburger Straße
Whs
Nr.149
149
148
D = 33.30
S = 31.24
T = 2.06 m
D = 33.00
S = 31.39
T = 1.61m
D = 33.30
S = 31.42
T = 1.88 m
Stb, DN 300, 46 m, 1:300
Stb, DN 300, 30 m, 1:300
DN250 Stz -59.17-
DN250 Stz -42.82-
D=33.45
S=31.46
T=1.99m
E=31.48
A=31.48
D=33.17
S=31.75
T=1.42m
A=31.75
Birke
ø 0.5m
1
Birke
ø 0.4m
17
Rückbau
Kiesel
Tür
Tor
Gosse
HB
TB
BB
PB
SD
KP
BP
Mo
GP
2
3
4
5
6
7
5831500
5831475
5831450

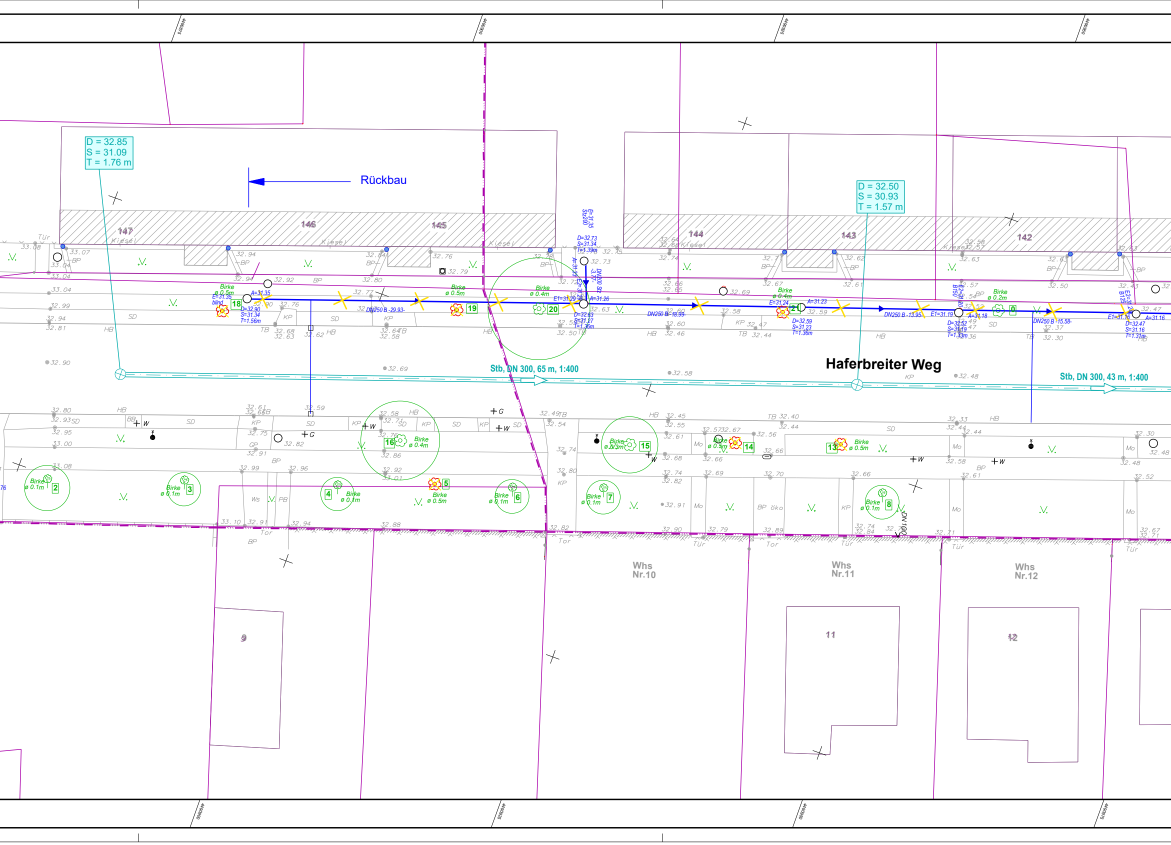
D = 32.85
S = 31.09
T = 1.76 m
Rückbau
147
146
145
144
143
142
Kiesel
Tür
D = 32.50
S = 30.93
T = 1.57 m
E=31.35
SZ200
D=32.73
S=31.34
T=1.39m
DN200 SZ
Birke ø 0.5m
E=31.35 blind
A=31.35
D=32.90
S=31.34
T=1.56m
DN250 B -29.93-
Birke ø 0.5m
Birke ø 0.4m
E1=31.29
A=31.26
D=32.63
S=31.27
T=1.36m
DN250 B -18.99-
Birke ø 0.4m
E=31.24
A=31.23
D=32.59
S=31.23
T=1.36m
DN250 B -13.95-
E1=31.19
A=31.18
D=32.52
S=31.19
T=1.33m
B150
Birke ø 0.2m
DN250 B -15.58-
E1=31.16
A=31.16
D=32.47
S=31.16
T=1.31m
B125
18
19
20
21
0
Haferbreiter Weg
Stb, DN 300, 65 m, 1:400
Stb, DN 300, 43 m, 1:400
Birke ø 0.1m 2
Birke ø 0.1m 3
4 Birke ø 0.1m
Birke ø 0.5m 5
Birke ø 0.1m 6
Birke ø 0.1m 7
Birke ø 0.1m 8
16 Birke ø 0.4m
Birke ø 0.3m 15
Birke ø 0.5m 14
13 Birke ø 0.5m
DN100
Whs Nr.10
Whs Nr.11
Whs Nr.12
9
11
12
HB
SD
KP
BP
TB
Mo
Tor
Tür
W
G

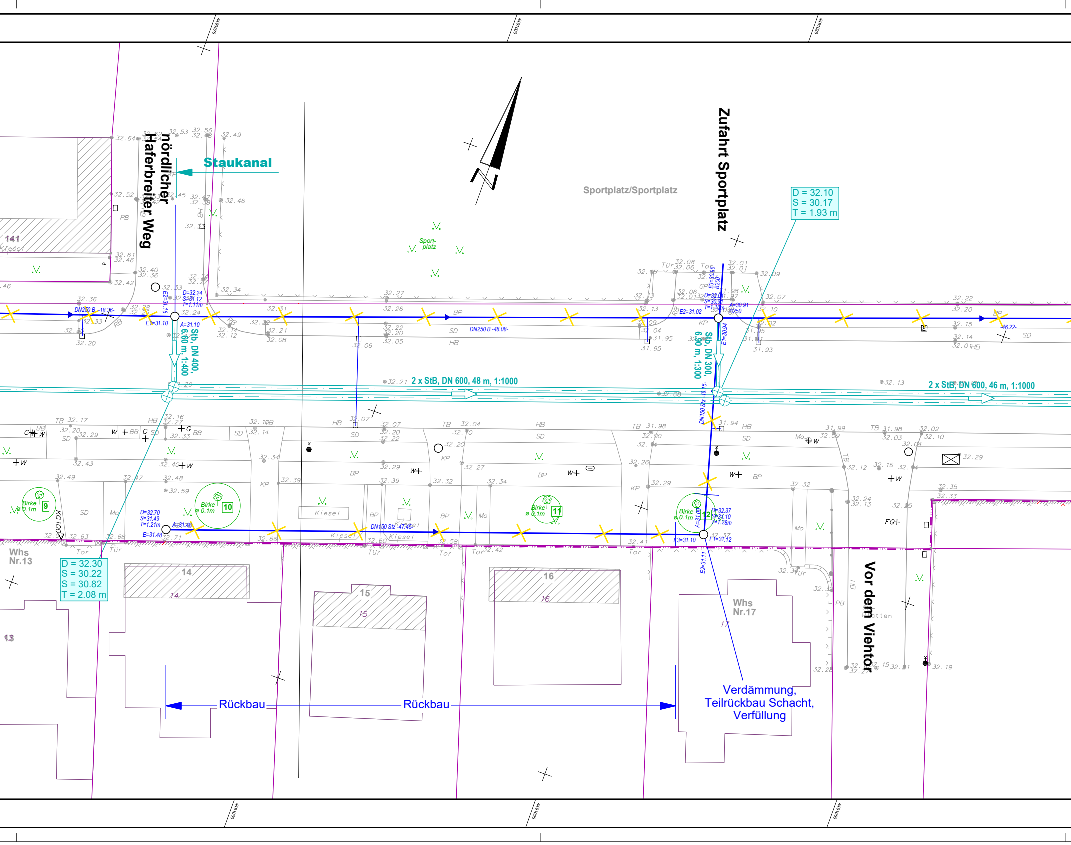
nördlicher Haferbreiter Weg
Staukanal
Sportplatz/Sportplatz
Zufahrt Sportplatz
Vor dem Viehtor
D = 32.10
S = 30.17
T = 1.93 m
D = 32.30
S = 30.22
S = 30.82
T = 2.08 m
2 x StB, DN 600, 48 m, 1:1000
2 x StB, DN 600, 46 m, 1:1000
StB, DN 400, 6.60 m, 1:400
StB, DN 300, 6.90 m, 1:300
DN250 B -18.36-
DN250 B -48.08-
DN150 Stz -47.45-
DN150 Stz -19.15-
D=32.24
S=31.12
T=1.11m
E2=31.16
E1=31.10
A=31.10
E2=31.02
A=30.91
B250
E1=30.94
D=32.70
S=31.49
T=1.21m
A=31.48
E=31.48
D=32.37
S=31.10
T=1.28m
E3=31.10
E1=31.12
E2=31.11
Birke ø 0.1m
9
10
11
12
Whs Nr.13
Whs Nr.17
141
13
14
15
16
17
Sport-platz
Kiesel
Rückbau
Rückbau
Verdämmung, Teilrückbau Schacht, Verfüllung

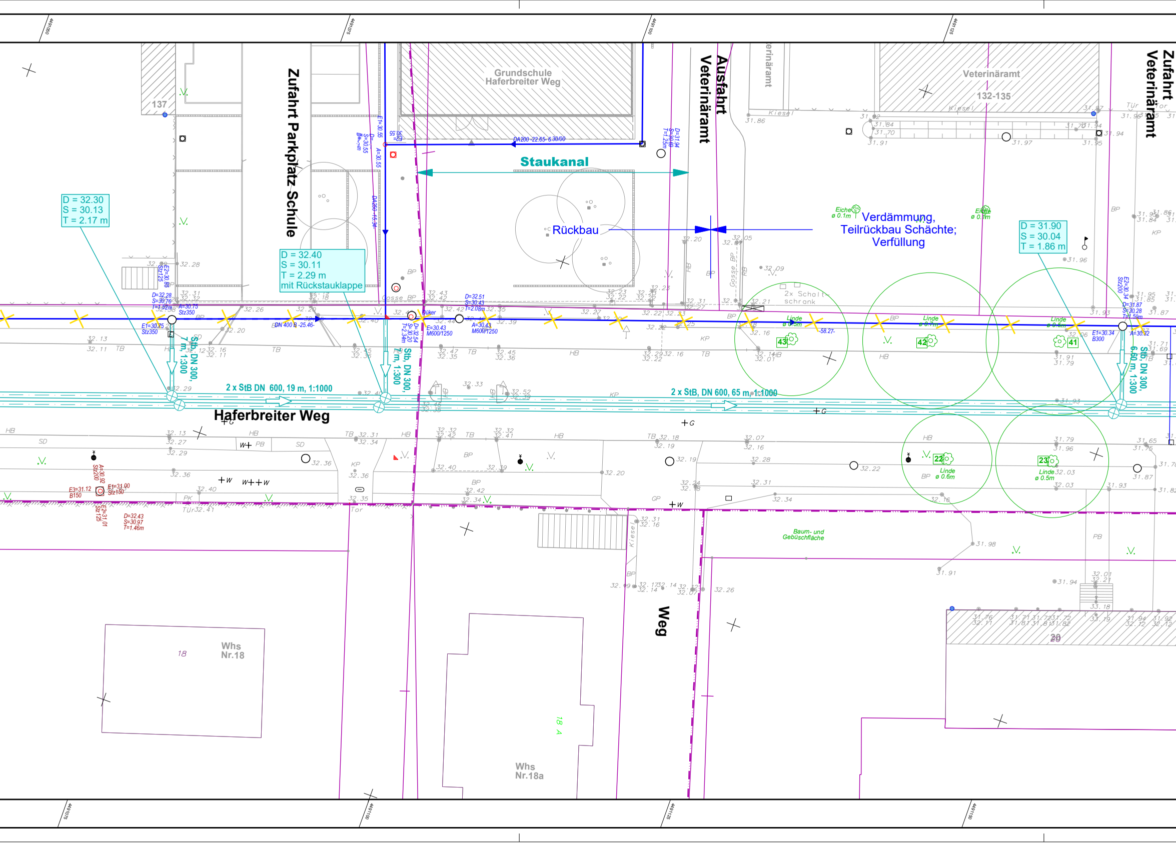
Grundschule Haferbreiter Weg
Staukanal
Rückbau
Verdämmung, Teilrückbau Schächte; Verfüllung
Zufahrt Parkplatz Schule
Ausfahrt Veterinäramt
Zufahrt Veterinäramt
Veterinäramt
132-135
137
D = 32.30
S = 30.13
T = 2.17 m
D = 32.40
S = 30.11
T = 2.29 m
mit Rückstauklappe
D = 31.90
S = 30.04
T = 1.86 m
DA200 -22.65- 6.30/00
DN 400 B -25.46-
2 x StB DN 600, 19 m, 1:1000
2 x StB, DN 600, 65 m, 1:1000
StB, DN 300, 7 m, 1:300
StB, DN 300, 6.60 m, 1:300
Haferbreiter Weg
Weg
Whs Nr.18
18
Whs Nr.18a
18 A
20
Linde ø 0.6m
Linde ø 0.7m
Linde ø 0.5m
Eiche ø 0.1m
43
42
41
22
23
2x Schaltschrank
Baum- und Gebüschfläche
Düker
E=30.43 M600/1250
A=30.43 M600/1250
D=32.51 S=30.43 T=2.08m
E1=30.75 Stz350
D=32.28 S=30.76 T=1.52m
A=30.75 Stz350
E1=30.34 B300
A=30.32
D=31.87 S=30.28 T=1.59m
D=32.43 S=30.97 T=1.46m
E3=31.12 B150
E1=31.00 Stz150
Kiesel
Gosse
Tür
Tor

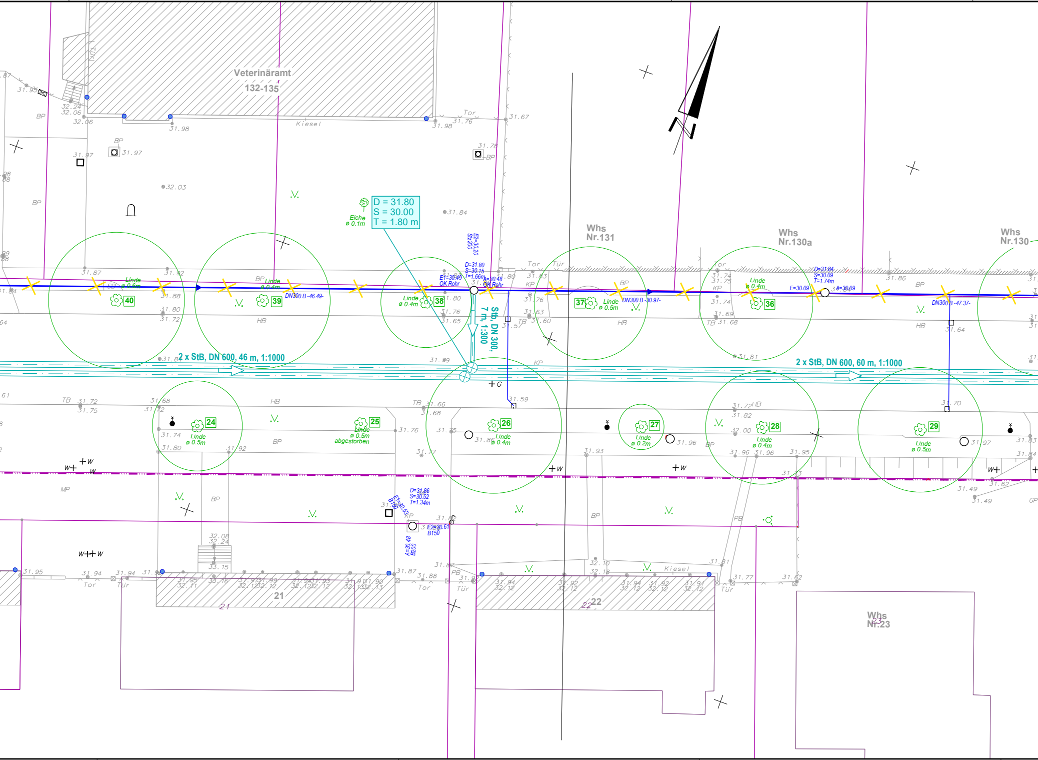
Veterinäramt
132-135
Whs
Nr.131
Whs
Nr.130a
Whs
Nr.130
Whs
Nr.23
21
22
D = 31.80
S = 30.00
T = 1.80 m
Eiche
ø 0.1m
E2=30.20
Sz 200
D=31.80
S=30.15
T=1.66m
E1=30.49
OK Rohr
A=30.48
OK Rohr
Stb, DN 300,
7 m, 1:300
2 x StB, DN 600, 46 m, 1:1000
2 x StB, DN 600, 60 m, 1:1000
DN300 B -46.49-
DN300 B -30.97-
DN300 B -47.37-
D=31.84
S=30.09
T=1.74m
E=30.09
A=30.09
D=31.86
S=30.52
T=1.34m
E1=30.53
B150
E2=30.61
B150
A=30.48
B200
Linde
ø 0.6m
40
Linde
ø 0.4m
39
Linde
ø 0.4m
38
37
Linde
ø 0.5m
Linde
ø 0.4m
36
24
Linde
ø 0.5m
25
Linde
ø 0.5m
abgestorben
26
Linde
ø 0.4m
27
Linde
ø 0.2m
28
Linde
ø 0.4m
29
Linde
ø 0.5m
Kiesel
Tor
Tür
BP
HB
KP
TB
PB
MP
GP
G
W
31.84
31.98
31.76
31.67
31.78
32.03
32.24
32.06
31.97
31.87
31.92
31.88
31.80
31.72
31.65
31.83
31.63
31.60
31.57
31.59
31.86
31.64
31.69
31.68
31.81
31.75
31.74
31.66
31.96
31.93
31.95
31.77
31.62
31.49
31.82
32.00
32.10
32.18
32.08
33.15
31.94
31.90
32.13
32.12
32.11
31.91
31.70
31.97
31.73

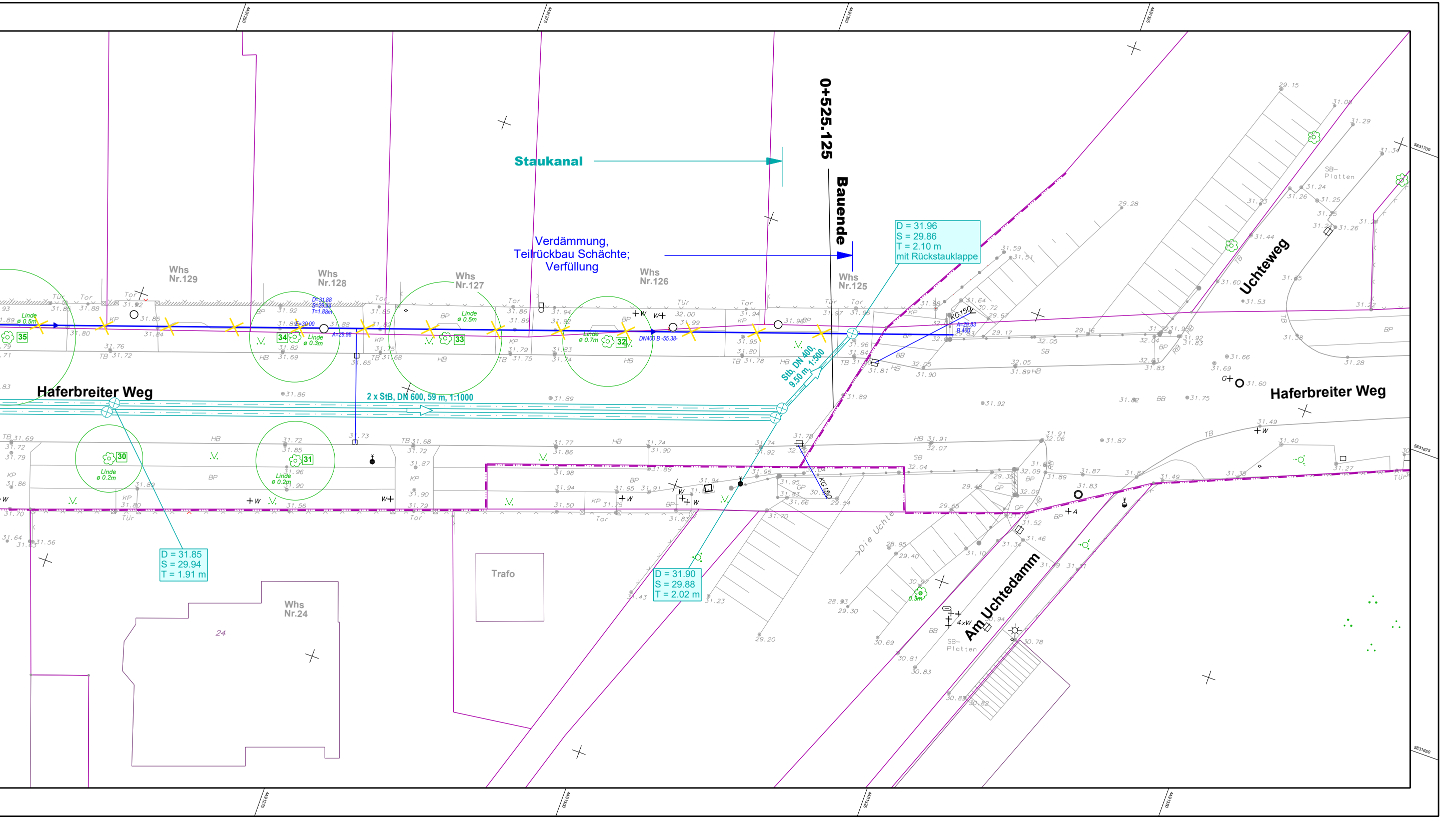
Staukanal
0+525.125
Bauende
Verdämmung,
Teilrückbau Schächte;
Verfüllung
D = 31.96
S = 29.86
T = 2.10 m
mit Rückstauklappe
Whs Nr.129
Whs Nr.128
Whs Nr.127
Whs Nr.126
Whs Nr.125
Haferbreiter Weg
Haferbreiter Weg
Uchteweg
Am Uchtedamm
2 x StB, DN 600, 59 m, 1:1000
Stb, DN 400, 9.50 m, 1:500
DN400 B -55.38-
D=31.88
S=29.98
T=1.88m
E=30.00
A=29.98
A=29.83
B 400
KG150
KG150
Linde ø 0.5m
Linde ø 0.3m
Linde ø 0.5m
Linde ø 0.7m
Linde ø 0.2m
Linde ø 0.2m
35
34
33
32
31
30
D = 31.85
S = 29.94
T = 1.91 m
D = 31.90
S = 29.88
T = 2.02 m
Trafo
Whs Nr.24
24
Die Uchte
SB-Platten
SB-Platten